

2012 Breast Ultrasound Course for Technologists

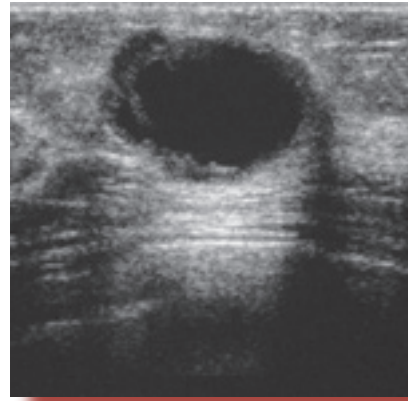

Milwaukee, WI
February 10-12, 2012
May 4-6, 2012
July 27-29, 2012
November 2-4, 2012



MTMI

Medical Technology
Management Institute

Making Technology Work for You!

Course Overview

This course will provide increased knowledge of the technical and clinical aspects of breast ultrasound as well as practical hands-on training of ultrasound imaging of the breast. An overview of the basic principles and techniques utilized in breast ultrasound will be presented. This course will be helpful for mammographers and sonographers who are directly involved in breast imaging. Participants should have an understanding of the basic concepts of mammography. If you are a mammographer looking for training in breast ultrasound or a sonographer wanting to review basic breast imaging skills, this course is for you.

Faculty

- Mary Beth Gonyo, MD
- Mary K. Henne, MS, CNMT, RDMS, RVT
- Nichole Markham, BS, RDMS, RVT, RT(R)

Course Credit

This program provides 16 hours of Category A credit for radiologic technologists and sonographers. Accreditation comes from the ASRT and is recognized and accepted by both the ARRT and the ARDMS.

A certificate of attendance will be provided for each individual upon completion of the program. All attendees must attend the entire program to receive full credit. Credit from various licensure states has been approved.

*These credits apply
towards your MQSA requirements.*

MTMI also offers the
Regional Breast Ultrasound Course

coming to

Richmond, VA on March 3-4, 2012

Minneapolis, MN on April 14-15, 2012

Charlotte, NC on June 9-10, 2012

Washington, DC on July 28-29, 2012

Denver, CO on October 13-14, 2012

Boston, MA on October 18-19, 2012

Sacramento, CA on December 1-2, 2012

go to

http://www.mtmi.net/courses/reg_breast_course.php

for details

Educational Objectives

*At the completion of this course,
participants will be able to:*

- ◆ Describe how the basic principles and concepts of ultrasound physics work.
- ◆ Demonstrate basic skills of breast ultrasound scanning.
- ◆ Recognize breast anatomy on ultrasound images.
- ◆ Explain the importance of breast ultrasound in the work-up and management of breast disease.
- ◆ Recognize breast ultrasound artifacts and describe techniques to minimize their occurrence.
- ◆ Identify the important technical factors for optimizing image quality in breast ultrasound.

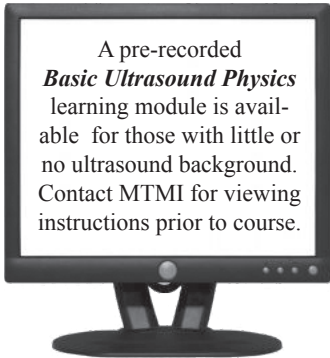

A pre-recorded
Basic Ultrasound Physics
learning module is available for those with little or no ultrasound background. Contact MTMI for viewing instructions prior to course.

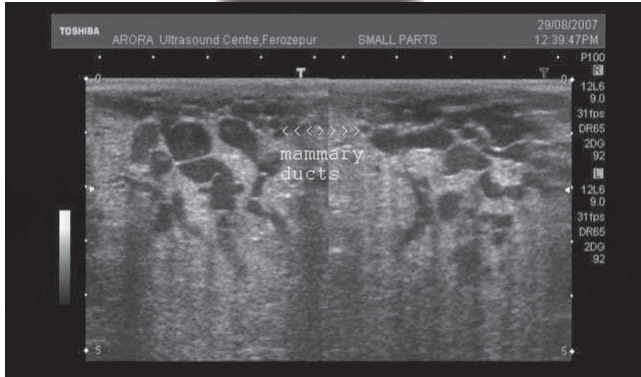
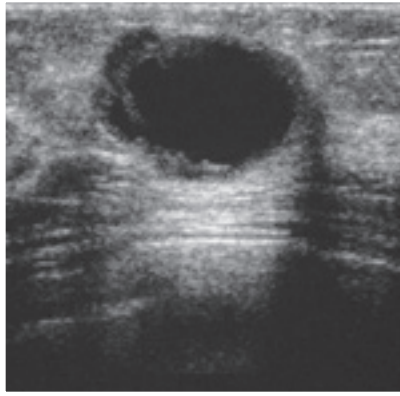

COURSE SCHEDULE

Day 1

8:00 am - 4:30 pm

Breast Anatomy and Physiology

Artifacts and Exercises

Benign and Malignant Features

Hands-on Scanning Video

Benign Lesions

Malignant Lesions

Day 2

8:30 am - 4:30 pm

Instrumentation & Technique (part 1)

Invasive Procedures

Instrumentation & Technique (part 2)

Demonstration of Instrumentation
and Technique

Other Imaging Modalities
Pathology

Day 3

8:30 am - 12 noon

Hands-on Scanning

•••• Agenda subject to change ••••



Registration

To register for this course:

☞ go to www.mtmi.net or ✉ complete the registration form below and ✉ mail it with your tuition to **MTMI**, or ☎ call **(800) 765-6864** using MasterCard or Visa, or ☎ fax the form to **(262) 717-9171** w/credit card info
 A special advance price for those registering and paying prior to 21 days before the course is listed in tuition breakdown.
 • Refunds, minus a \$50 processing fee, will be granted for cancellations received prior to 3 days before the course.
 • Cancellations received within 3 days of the course will receive a credit toward a future MTMI program, minus the \$50 processing fee. No refunds will be made after the course.

MTMI reserves the right to cancel any scheduled program because of low advance registration or other reasons. MTMI's liability is limited to a refund of any program tuition paid. MTMI recommends that attendees use refundable airline tickets. In case of cancellation of a seminar for any reason, MTMI is not responsible for travel costs incurred by attendees including non-refundable airline tickets.

Tax Deduction: The expense of continuing education, when taken to maintain and improve professional skills, is tax deductible. Please contact your accountant for details.

Location & Accommodations

Course held at the MTMI Education Center

20900 Swenson Dr.,
 Suite 650
 Waukesha, WI 53186



Sleeping rooms at the Sheraton Milwaukee Brookfield

375 South Moorland Road
 Brookfield, WI 53005
 262-364-1100 www.sheraton.com/milwaukeebrookfield
 Room Rate: \$89 single Make hotel reservations no later than 2 weeks before the course and identify yourself as an MTMI attendee.

Room Rate Includes:

- 15% discount for food & beverage in Alferes Restaurant
- Internet access
- Microwave & refrigerator upon request & availability
- Airport shuttle (contact front desk to make arrangements)
- Shuttle to and from MTMI Education Center
- Reception on first night of course
- Free parking

Membership

Membership in the Medical Technology Management Institute includes:

- discounts on **MTMI** services
- member newsletter
- web access to replace certificates
- yearly transcripts
- special benefits throughout the year exclusive to members

Joining **MTMI** with this registration qualifies you for the member discount. Indicate your interest in membership on the registration form or call **MTMI**.

Annual membership dues are \$39.

Discount effective immediately.

Call 800-765-6864 2 weeks before the seminar if you have special needs.



Register early and SAVE!

Breast Ultrasound Course Registration Form

Please Print Clearly - This is how your name will appear on your certificate.

Name: _____ degree/title _____

Home Address _____ City _____

State: _____ Zip code: _____ e-mail _____ e-mail address used only for notification of future programs

Day phone () _____ Eve. phone () _____ FAX () _____

Breast Ultrasound	Early price (more than 21 days early)	Regular price (within 21 days)
Registration fee	<input type="checkbox"/> \$650 <input type="checkbox"/> \$630 (member)	<input type="checkbox"/> \$695 <input type="checkbox"/> \$675 (member)
Membership	<input type="checkbox"/> \$39 - discount applies immediately	

- Feb 10-12, 2012
- May 4-6, 2012
- July 27-29, 2012
- Nov 2-4, 2012

total \$ _____

Credit Card Number _____ Master Card Visa

Expiration Date: _____ Signature _____

Return to: **MTMI** ♦ 20900 Swenson Dr., Suite 650 ♦ Waukesha, WI 53186

800-765-MTMI(6864) or 262-717-9797 or fax 262-717-9171 or e-mail custservice@mtmi.net

Your satisfaction with **MTMI** programs is guaranteed, a guarantee we are confident you won't need to use.