

2012

CT Training Course for Technologists

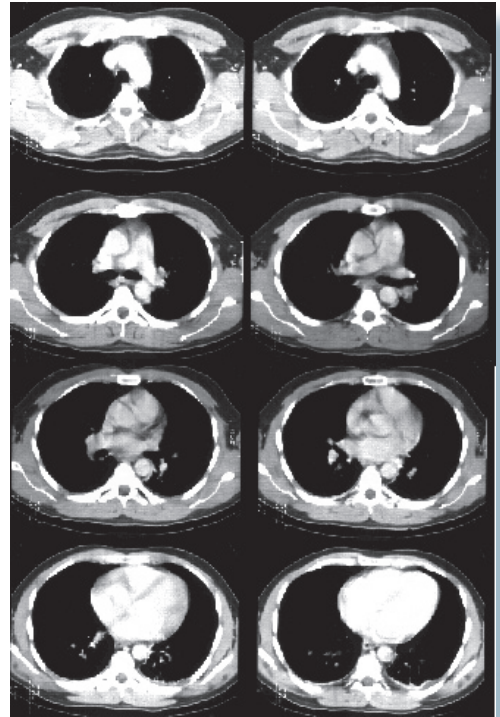

Milwaukee, WI
January 23 - 27, 2012
March 12 - 16, 2012
June 4 - 8, 2012
September 10 - 14, 2012
November 12 - 16, 2012

MTMI

**Medical Technology
Management Institute**

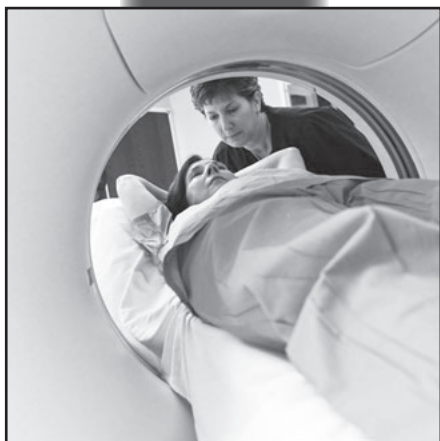
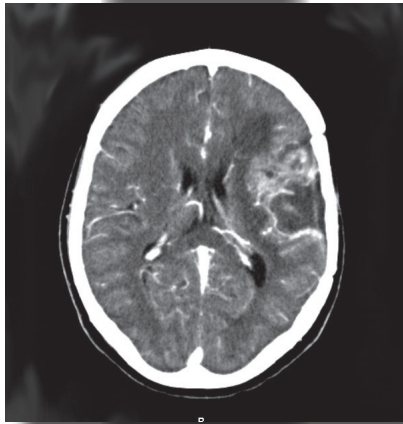

• • Monday, 8:30 am - 4:30 pm • • • • •

Basic Overview of CT Scanner

- CT components
- Uses & limitations of CT
- The technologist's role in CT
- Conventional vs. multi-detector row spiral

Theory of Operation

- Scan control and reconstruction parameters
- Image thickness
- CT protocol development

Welcome Reception

• • Tuesday, 8:30 am - 4:30 pm • • • • •

Cross-Sectional Anatomy

- Terminology • Head • Neck • Spine
- Chest and Thorax • Abdomen and pelvis

The Physics of CT Scanning

- Historical Review
- Acquiring and Producing a Single CT Image
- Data Collection and Hardware

• • Wednesday, 8:30 am - 4:00 pm • • • • •

The Physics of CT Scanning (continued)

- Creating and processing the CT image
- Display and archival
- Window width and level
- Gantry requirements
- Radiation safety and dose

• • Thursday, 8:30 am - 4:30 pm • • • • •

- Positioning
- Basic protocols
- Normal and pathophysiology
- Special procedure scanning
- CT workshop

• • Friday, 7:30 am - 3:30 pm • • • • •

- Contrast
- Clinical considerations/image quality
- Dose control
- Course review

*Agenda subject to change
please check website for current info.*

Registration

To register for this course:

☞ go to www.mtmi.net or ✉ complete the registration form below and ✉ mail it with your tuition to **MTMI**, or ☎ call **(800) 765-6864** using MasterCard or Visa, or ☎ fax the form to **(262) 717-9171** w/credit card info
 A special advance price for those registering and paying prior to 21 days before the course is listed in tuition breakdown.
 • Refunds, minus a \$50 processing fee, will be granted for cancellations received prior to 3 days before the course.
 • Cancellations received within 3 days of the course will receive a credit toward a future MTMI program, minus the \$50 processing fee. No refunds will be made after the course.

MTMI reserves the right to cancel any scheduled program because of low advance registration or other reasons. MTMI's liability is limited to a refund of any program tuition paid. MTMI recommends that attendees use refundable airline tickets. In case of cancellation of a seminar for any reason, MTMI is not responsible for travel costs incurred by attendees including non-refundable airline tickets.

Tax Deduction: The expense of continuing education, when taken to maintain and improve professional skills, is tax deductible. Please contact your accountant for details.

Location & Accommodations

Course held at the MTMI Education Center

20900 Swenson Dr.,
 Suite 650
 Waukesha, WI 53186



Sleeping rooms at the Sheraton Milwaukee Brookfield

375 South Moorland Road
 Brookfield, WI 53005
 262-364-1100 www.sheraton.com/milwaukeebrookfield
 Room Rate: \$89 single Make hotel reservations no later than 2 weeks before the course and identify yourself as an MTMI attendee.

Room Rate Includes:

- 15% discount for food & beverage in Alferes Restaurant
- Internet access
- Microwave & refrigerator upon request & availability
- Airport shuttle (contact front desk to make arrangements)
- Shuttle to and from MTMI Education Center
- Reception on first night of course
- Free parking

Membership

Membership in the Medical Technology Management Institute includes:

- discounts on **MTMI** services
- member newsletter
- web access to replace certificates
- yearly transcripts
- special benefits throughout the year exclusive to members

Joining **MTMI** with this registration qualifies you for the member discount. Indicate your interest in membership on the registration form or call **MTMI**.

Annual membership dues are \$39.

Discount effective immediately.

Call 800-765-6864 2 weeks before the seminar if you have special needs.



Register early and SAVE!

CT Course Registration Form

Please Print Clearly - This is how your name will appear on your certificate.

Name: _____ degree/title _____

Home Address _____ City _____

State: _____ Zip code: _____ e-mail _____ e-mail address used only for notification of future programs

Day phone () _____ Eve. phone () _____ FAX () _____

Registration Fees	Early price (more than 21 days early)	Regular price (within 21 days)	Cat. A credit
CT Course	<input type="checkbox"/> \$1050 <input type="checkbox"/> \$1025 (member)	<input type="checkbox"/> \$1150 <input type="checkbox"/> \$1125 (member)	38 hrs
CT clinicals	<input type="checkbox"/> \$225 per day-\$795 per week - call for arrangements		
Membership	<input type="checkbox"/> \$39 - discount applies immediately		

- Jan 23-27, 2012
- Mar 12-16, 2012
- Jun 4-8, 2012
- Sep 10-14, 2012
- Nov 12-16, 2012

total \$ _____

Credit Card Number _____ Master Card Visa

Expiration Date: _____ Signature _____

Return to: **MTMI** ♦ 20900 Swenson Dr., Suite 650 ♦ Waukesha, WI 53186

800-765-MTMI(6864) or 262-717-9797 or fax 262-717-9171 or e-mail custservice@mtmi.net

Your satisfaction with **MTMI** programs is guaranteed, a guarantee we are confident you won't need to use.