

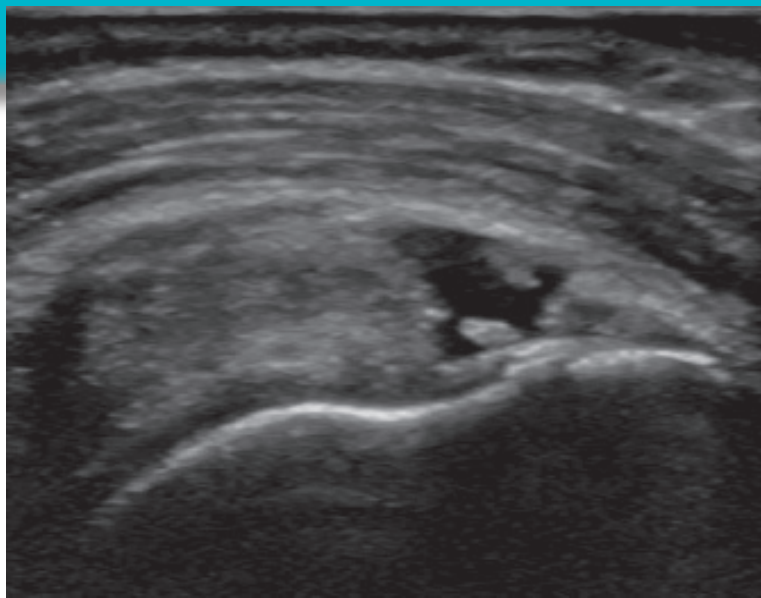

Hands-on Musculoskeletal Ultrasound Workshop



a Two Day
Hands-on Workshop
in
Milwaukee, WI
February 26-27, 2010

MTMI

Medical Technology
Management Institute

Workshop Schedule

••••• Day One •••••

7:00 am	<i>Registration and Coffee</i>
8:00 am	Introduction to Workshop
8:15 am	Pre-test
8:45 am	Ultrasound of the Shoulder & Live Demonstration
10:00 am	<i>Informal Discussion and Break</i>
10:20 am	Shoulder Pathology (dual track)
11:00 am	Hands-on Shoulder Workshop (dual track)
12:00 pm	<i>Lunch (on your own)</i>
1:00 pm	Ultrasound of the Wrist and Live Demonstration
2:15 pm	Ultrasound Wrist Pathology (dual track)
2:55 pm	<i>Informal Discussion and Break</i>
3:15 pm	Hands-on Wrist Scanning Workshop (dual track)
4:15 pm	Question and Answer Session with Faculty <ul style="list-style-type: none">• Image Jeopardy
5:00 pm	Reception and Reimbursement Presentation (this activity does not provide Cat. 1 PRA credit)
6:30 pm	<i>Adjourn</i>

••••• Day Two •••••

8:00 am	Ultrasound of the Knee and Live Demonstration
9:15 am	Ultrasound Knee Pathology (dual track)
9:55 am	<i>Informal Discussion and Break</i>
10:15 am	Hands-on Knee Scanning Workshop (dual track)
11:15 am	Ultrasound of the Ankle and Live Demonstration
12:30 pm	<i>Lunch (on your own)</i>
1:30 pm	Ultrasound Ankle Pathology (dual track)
2:10 pm	<i>Informal Discussion and Break</i>
2:30 pm	Hands-on Ankle Scanning Workshop (dual track)
3:30 pm	Question and Answer Session with Faculty <ul style="list-style-type: none">• Post test• Evaluation
4:15 pm	<i>Adjourn</i>

Agenda subject to change.

Workshops

Experienced instructors will teach proper scanning techniques for each joint in hands-on scanning workshops on live models. Attendees will be divided into small groups for each scanning session to provide ample time for individual scanning. A physician faculty member will be available during workshop sessions to answer questions and to assist with hands-on scanning.

Educational Objectives

At the completion of this workshop attendees will:

- Describe scanning techniques for the shoulder, wrist, knee and ankle.
- Recognize common pathological structures visualized in the joints studied.
- Demonstrate performance of ultrasound scanning protocols of joints on live models.

About this Workshop

Ultrasound imaging of the musculoskeletal system is a rapidly growing specialty. Technologic advances and portability of systems are making ultrasound a valuable and cost effective tool for the diagnosis and treatment of joint abnormalities. Presentations of proper scanning techniques with a group demonstration of scanning, a review of the pathology encountered followed by personal hands-on instruction in scanning will make this an effective learning experience. During the hands-on workshop, attendees will be provided with an opportunity to learn proper imaging techniques for the shoulder, wrist, knee and ankle. Learning will be facilitated through an interactive and practical format with the direct supervision of our knowledgeable and experienced faculty. A presentation on reimbursement for MSK US will also be provided during Friday's reception. This workshop is for radiologists, sports medicine physicians, orthopedic physicians as well as sonographers, athletic trainers, fellows, residents and others interested in improving their skills in musculoskeletal ultrasound imaging.

Faculty



Patrick Meyers, BS, RDMS, RVT

Musculoskeletal Ultrasound of SE Wisconsin, LLC
Mequon, WI

Antonio Bouffard, MD

Henry Ford Hospital
Detroit, MI

Dana Gray, MD

Milwaukee Radiologists LTD, SC
Milwaukee, WI

Kenneth Lee, MD

Asst. Professor of Radiology
University of Wisconsin
Madison, WI

CME Credit

The Medical Technology Management Institute (MTMI) is accredited by the Accreditation Council for Continuing Medical Education for physicians.

MTMI designates this educational activity for a maximum of 15 hours in category 1 credit toward the AMA Physician's Recognition Award. Each physician should claim only those hours of credit that he/she actually spent in the educational activity.

Credit will also be awarded to sonographers and technologists as ARRT Category A credit.

Location and Accommodations

Workshop Location

MTMI Education Center
20900 Swenson Dr.,
Suite 650
Waukesha, WI 53186

Accommodations

Milwaukee Marriott West
W231 N1600 Corporate Court
Waukesha, WI 53186
262-574-0888 (front desk)
www.marriott.com/mkemw
Room Rate: single \$98, double \$121
Reservations can be made 2 weeks prior to course
To assure availability, make reservations early.
For telephone reservations call: 877-651-7666
Includes airport shuttle to/from Milwaukee Marriott West hotel or MTMI, daily shuttle to/from MTMI, breakfast buffet, high speed internet access, microwave and refrigerator (upon availability).

Become an MTMI Member





- discounts on **MTMI** services
- member newsletter
- web access to **MTMI** records
- quarterly specials

Joining **MTMI** with this registration qualifies you for the member price. Check the membership box on the registration form or call **MTMI**. Annual membership dues for technologists are \$42.50 and for physicians, \$79. Seminar discount effective immediately.

Registration

*Enrollment is limited
Get your registration in early!*

To register for this seminar:

-  go to www.mtmi.net or
-  complete the registration form below and
-  mail it with your tuition to MTMI, or
-  call (800) 765-6864 using MasterCard or Visa, or
-  fax the form to (262) 717-9171 w/credit card info

- Refunds, minus a \$50 processing fee, will be granted for cancellations received prior to February 5th.
- Cancellations received after February 23rd will receive credit toward a future MTMI seminar, minus the \$50 processing fee. No refunds will be made after the seminar.

MTMI reserves the right to cancel any scheduled program because of low advance registration or other reasons. **MTMI**'s liability is limited to a refund of any tuition fee paid.

The expense of continuing education, when taken to maintain and improve professional skills, is tax deductible. Please contact your accountant for details.

*Your satisfaction with MTMI programs is guaranteed,
a guarantee we are confident you won't need to use.*



Registration Form: Hands-on Musculoskeletal Ultrasound Workshop

Feb 26-27, 2010 - Milwaukee, WI

Please print clearly - this is how your name will appear on your certificate.

Name: _____

degree/title: _____

Home Address: _____

City: _____

State: _____ Zip code: _____

*e-mail: _____

* registration confirmation will be sent to this e-mail address -PRINT CLEARLY

Day phone: () _____ Eve. phone: () _____

FAX: () _____

I am a Physician, specialty: _____;

Physician-in-training; Sonographer; Other (specify): _____

Tuition	Physicians	Residents/Fellows/Sonographers
Before Feb 5 th	<input type="checkbox"/> \$1295; <input type="checkbox"/> \$1250 (MTMI member price)	<input type="checkbox"/> \$1150; <input type="checkbox"/> \$1125 (MTMI member price)
After Feb 5 th	<input type="checkbox"/> \$1395; <input type="checkbox"/> \$1350 (MTMI member price)	<input type="checkbox"/> \$1250; <input type="checkbox"/> \$1225 (MTMI member price)
MTMI membership	<input type="checkbox"/> \$79 (discount effective immediately)	<input type="checkbox"/> \$42.50 (discount effective immediately)

Total:
\$ _____

Credit Card # _____

MasterCard Visa expiration date: _____

Signature: _____

Return to: MTMI ♦ 20900 Swenson Dr., Suite 650 ♦ Waukesha, WI 53186
800-765-MTMI(6864) or 262-717-9797 for FAX 262-717-9171 or email custservice@mtmi.net
or register online at www.mtmi.net