

2012 Hands-on Stereotactic Breast Biopsy Course

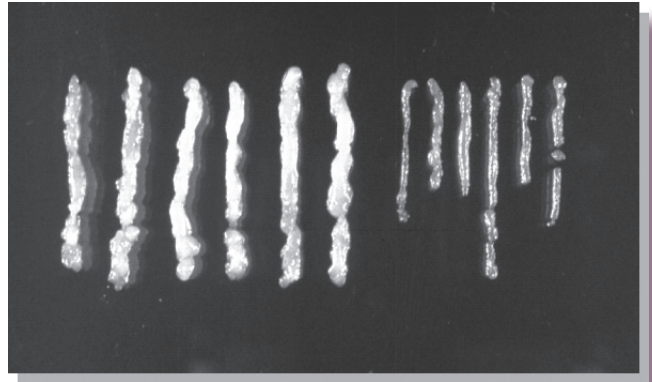

Milwaukee, WI
March 16-17, 2012
June 22-23, 2012
September 14-15, 2012

MTMI

Medical Technology
Management Institute

Making Technology Work for You!

Course Overview

Stereotactic breast biopsy is used to obtain pathologic information from mammographic areas of suspicion. When a mass, microcalcifications, or area of abnormal tissue change exist; stereotactic breast biopsy offers a minimally invasive alternative to open surgical biopsy often before a mass develops. This course offers the attendee the opportunity to learn the basics, as well as the tricks of the trade, from experienced instructors with multi-vendor competence. MTMI and our instructors are excited and willing to share this knowledge to help bridge the gaps in training so that intelligent performance becomes your daily mode of operation. **Supervised simulation and hands-on training with phantoms, live-models, and biopsy devices make this course refreshingly unique.** Critical thinking becomes possible once attendees develop an understanding of why and how these procedures are done rather than “this is how we have always done it”. In addition to covering quality assurance and patient documentation, the two day course reviews the ACR accreditation requirements and fulfills the credits required for accreditation.

This course is useful for professionals involved in women’s imaging services including radiologic technologists, mammographers, sonographers, breast biopsy coordinators, breast health clinicians, nurses and medical imaging managers.

Faculty

- Judy Chavez, RT(R)(M)(BS)
- Jeanne Koshick, BA, RT(R)(M), CDT
- Angie Stormoen, RT(R)(M)

Course Credit

This course provides 13.75 Category A credits approved by the ARRT. A certificate of attendance will be provided for each individual upon completion of the course. All attendees must attend the entire course to receive full credit. Credit from various licensure states has also been applied for.

These credits apply towards your MQSA requirements.

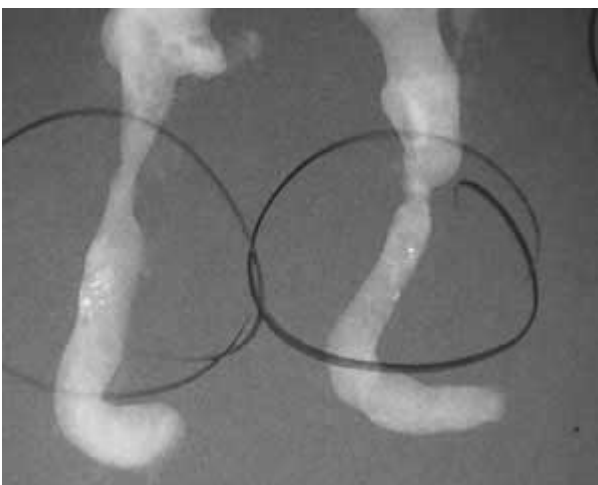

Educational Objectives

At the completion of this course, attendees will be able to:

- Explain when stereotactic biopsy is preferred over other biopsy options.
- Identify vendors and recognize the products currently available.
- Discuss complete patient workup prior to the procedure.
- Position a patient properly for stereotactic biopsy.
- Demonstrate how to properly target a lesion.
- Formulate problem solving skills when faced with difficult situation scenarios.
- Simulate biopsy procedures start to finish to include room setup, tray setup, infection control and biopsy device setup through execution of phantom sample.
- Discuss the importance of QA and ACR requirements.

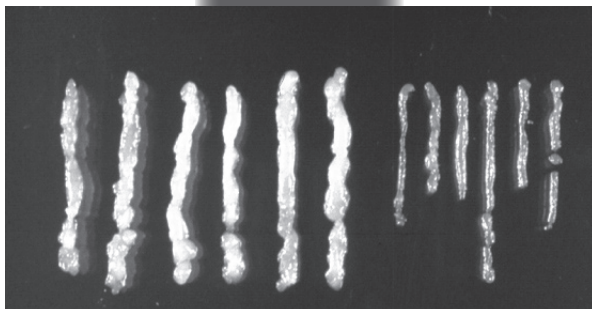
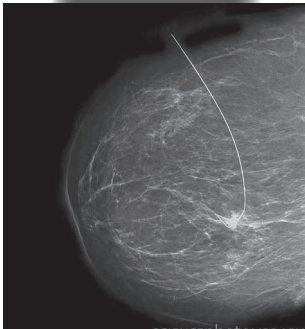
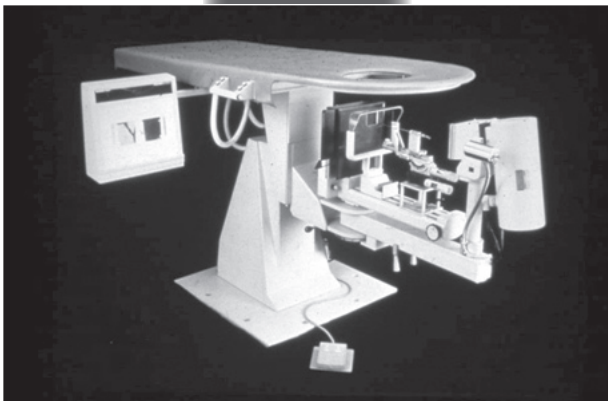
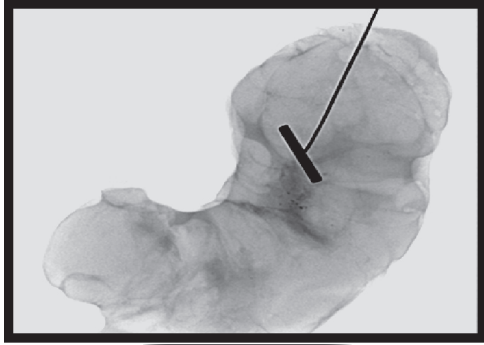

COURSE SCHEDULE

Day One 8:30 am - 4:30 pm

Introduction & History of Breast Cancer

Biopsy Options (multiple vendors)

- Vacuum Assisted Core devices
- Tru-Cut Needles

Patient Selection

Medical Terminology

Stereotactic Biopsy Systems

- Prone Stereo BX Systems
- Upright Stereo BX Systems

Principles of Stereotaxis

Stereotactic Biopsy Patient Positioning

Sterile Technique & Room Setup

Steps of the Stereotactic Biopsy

ACR Stereotactic Accreditation

Questions and Introduction to Workshops and On-Site Training

Day Two 8:30 am - 4:30 pm

Minimally Invasive Breast Biopsy

- Ultrasound

**Hands-on Training*



Hands-on US/BX with Phantom

Hands-on Demonstration with Phantom on Stereotactic Table

Hands-on Demonstration - Positioning of Live Model

* MTMI has partnered with facilities that use Fisher and Hologic Stereotactic Prone tables.

Registration

To register for this course:

☞ go to www.mtmi.net or ✉ complete the registration form below and ✉ mail it with your tuition to **MTMI**, or ☎ call **(800) 765-6864** using MasterCard or Visa, or ☎ fax the form to **(262) 717-9171** w/credit card info

A special advance price for those registering and paying prior to 21 days before the course is listed in tuition breakdown.

- Refunds, minus a \$50 processing fee, will be granted for cancellations received prior to 3 days before the course.
- Cancellations received within 3 days of the course will receive a credit toward a future MTMI program, minus the \$50 processing fee. No refunds will be made after the course.

MTMI reserves the right to cancel any scheduled program because of low advance registration or other reasons. MTMI's liability is limited to a refund of any program tuition paid. MTMI recommends that attendees use refundable airline tickets. In case of cancellation of a seminar for any reason, MTMI is not responsible for travel costs incurred by attendees including non-refundable airline tickets.

Tax Deduction: The expense of continuing education, when taken to maintain and improve professional skills, is tax deductible. Please contact your accountant for details.

Location & Accommodations

Course held at the MTMI Education Center

20900 Swenson Dr.,
Suite 650
Waukesha, WI 53186



Sleeping rooms at the Sheraton Milwaukee Brookfield

375 South Moorland Road
Brookfield, WI 53005
262-364-1100 www.sheraton.com/milwaukeebrookfield
Room Rate: \$89 single Make hotel reservations no later than 2 weeks before the course and identify yourself as an MTMI attendee.

Room Rate Includes:

- 15% discount for food & beverage in Alferes Restaurant
- Internet access
- Free parking
- Microwave & refrigerator upon request & availability
- Airport shuttle (contact front desk to make arrangements)
- Shuttle to and from MTMI Education Center
- Reception on first night of course

Membership

Membership in the Medical Technology Management Institute includes:

- discounts on **MTMI** services
- member newsletter
- web access to replace certificates
- yearly transcripts
- special benefits throughout the year exclusive to members

Joining **MTMI** with this registration qualifies you for the member discount. Indicate your interest in membership on the registration form or call **MTMI**.

Annual membership dues are \$39.

Discount effective immediately.

Call 800-765-6864 2 weeks before the seminar if you have special needs.



Register early and SAVE!

Hands-on Stereotactic Breast Biopsy Course Registration Form

Please Print Clearly - This is how your name will appear on your certificate.

Name: _____ degree/title _____

Home Address _____ City _____

State: _____ Zip code: _____ e-mail _____ e-mail address used only for notification of future programs

Day phone () _____ Eve. phone () _____ FAX () _____

Stereotactic Breast Biopsy	Early price (more than 21 days early)	Regular price (within 21 days)
Registration fee	<input type="checkbox"/> \$550 <input type="checkbox"/> \$525 (member)	<input type="checkbox"/> \$595 <input type="checkbox"/> \$575 (member)
Membership	<input type="checkbox"/> \$39 - discount applies immediately	

March 16-17, 2012

June 22-23, 2012

Sept 14-15, 2012

total \$ _____

Credit Card Number _____ Master Card Visa

Expiration Date: _____ Signature _____

Return to: **MTMI** ♦ 20900 Swenson Dr., Suite 650 ♦ Waukesha, WI 53186

800-765-MTMI(6864) or 262-717-9797 or fax 262-717-9171 or e-mail custservice@mtmi.net

Your satisfaction with **MTMI** programs is guaranteed, a guarantee we are confident you won't need to use.