



# Cross-Sectional Anatomy CONFERENCE

**Instructor:**  
**Debra Kendall, M.Ed,RT(R)(CV)(QM)(CT)**

**June 16 &17, 2012 in Boston, MA**  
**September 8 & 9, 2012 in Atlanta, GA**

# **MTMI**

---

**Medical Technology  
Management Institute**

---

*Making Technology Work for You!*

## Why Attend

Radiology has been developing dramatically during the past few years. With enhancements in magnetic resonance imaging (MRI) and computed tomography (CT), the role of the radiologic technologist has also been changing. Skills in cross-sectional anatomy are important to help the technologist in MRI and CT to identify the anatomy being imaged and to communicate effectively with the radiologist and physicians.

This seminar is offered in your area to provide you with the opportunity to expand your knowledge of body cross-sectional anatomy and its appearance in CT and MRI images.

## Who Should Attend

- Radiologic Technologists
- CT Technologists
- MRI Technologists
- Student Technologists

## The Instructor

### **Debra A.Kendall M.Ed, RT(R)(CV)(QA)(CT)**

Debra is the program director for both El Centro College's Radiologic Sciences and Computed Tomography programs. She holds a Masters Degree in Education with a specialty in Instructional Technology from Texas Technical University in Lubbock Texas. She has 30+ years experience in education, diagnostic radiology and computed tomography. Debra has been teaching cross-sectional anatomy for many years.

## Objectives

*At the completion of this seminar, participants will be able to:*

- identify cross-sectional anatomy in the sagittal, coronal and axial planes on CT and MR images.
- recognize normal anatomy and build a personal resource system for future study.
- locate and identify pertinent cerebral, upper thorax, mid-thorax, and abdominal anatomy.
- identify on CT and MR images, anatomical structures of the body.
- distinguish between arterial and venous anatomy.

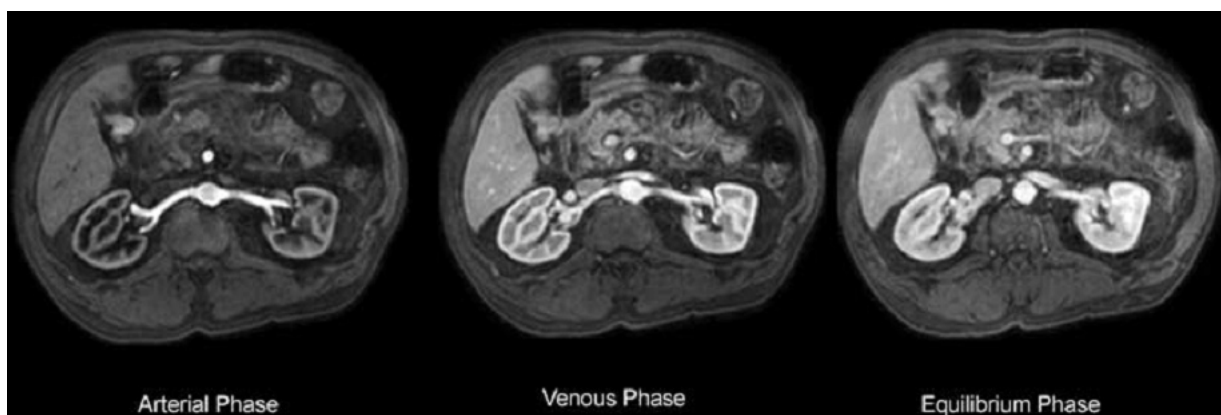

## Continuing Education Credit

This program provides 8 hours each day of Category A continuing education credit for radiologic technologists. This course will also provide 6 credits per day for MDCB. A certificate of attendance will be provided for each individual upon completion of the seminar. All attendees must attend the entire seminar to receive full credit. Credit is awarded for radiologic technologists as ARRT Category A Credit approved by the ASRT, and credit from various licensure states.

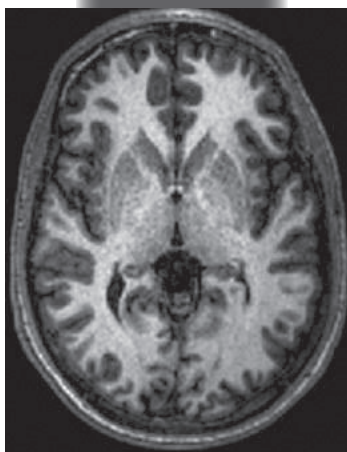
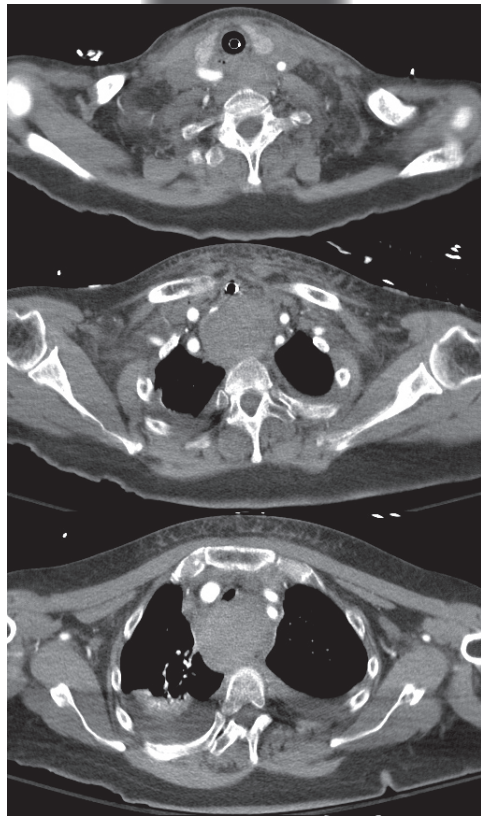

## Seminar Schedule

### Day 1 - - - - Body Cross-Sectional Anatomy - - - - -





- 8:00 am *Registration and Coffee*
- 8:30 am **Introduction to Sectional Anatomy and Terminology**
- Anatomy of the Upper Thorax**
- Divisions of the Mid-thorax, Heart and Great Vessels**
- 10:10 am *Informal Discussion and Break*
- 10:20 am **CT/MRI Images of the Thorax**
- Anatomy of the Abdomen**
- 12:00 pm *Lunch (on your own)*
- 1:00 pm **CT/MR Images of Abdomen**
- Anatomy of the Pelvis**
- 2:40 pm *Informal Discussion and Break*
- 2:50 pm **Reproductive Organs**
- CT/MR Images of the Male/Female Pelvis**
- 4:30 pm *Adjourn*

### Day 2 - - - - Neuro Cross-Sectional Anatomy - - - - -

- 8:00 am *Registration and Coffee*
- 8:30 am **Introduction**
- Brain**
- 10:10 am *Informal Discussion and Break*
- 10:20 am **Brain (continued)**
- 12:00 pm *Lunch (on your own)*
- 1:00 pm **Brain**
- 2:40 pm *Informal Discussion and Break*
- 2:50 pm **Spine**
- Neck**
- 4:30 pm *Adjourn*

## Registration

### To register for this seminar:

-  go to [www.mtmi.net](http://www.mtmi.net) or
-  complete the registration form below and
-  mail it with your tuition to **MTMI**, or
-  call **(800) 765-6864** using MasterCard or Visa, or
-  fax the form to **(262) 717-9171** w/credit card info

- Refunds, minus a \$30 processing fee, will be granted for cancellations received prior to the Tuesday before the seminar.
- Cancellations received after the Tuesday preceding the seminar will receive a credit toward a future **MTMI** seminar, minus the \$30 processing fee. No refunds will be made after the seminar.

### Registration Discounts:

#### Group discounts:

- 3-5 attendees receive a 5% discount on each registration
  - 6+ attendees receive a 10% discount on each registration
- The discount is not applicable if the tuition is paid by purchase order. For student rates, contact **MTMI**. Members of **MTMI** receive a 10% discount.

**MTMI** reserves the right to cancel any scheduled program because of low advance registration or other reasons.

**MTMI's** liability is limited to a refund of any program tuition paid. **MTMI** recommends that attendees use refundable airline tickets. In case of cancellation of a seminar for any reason, **MTMI** is not responsible for travel costs incurred by attendees including non-refundable airline tickets.

## Membership

Membership in the Medical Technology Management Institute includes:

- discounts on **MTMI** services
- member newsletter
- web access to **MTMI** records
- yearly transcripts
- special benefits throughout the year exclusive to members

### Save up to \$44 off the registration fee!

- Check the membership box  on the registration form or call **MTMI** at 800-765-6864.
- Seminar discount effective immediately.
- Annual membership dues for technologists are \$39.

## Location & Accommodations

**Specific location and accommodation information will be listed on our website as soon as arrangements have been made.**

**Please go to:  
www.mtmi.net  
or call  
800-765-6864**

## Become an MTMI Member and save!

### Registration Form

### *Cross-Sectional Anatomy Conference*

Please Print Clearly - This is how your name will appear on your certificate.

city/date: \_\_\_\_\_

Name: \_\_\_\_\_ degree, title, or certification

Home Address: \_\_\_\_\_

City: \_\_\_\_\_ State: \_\_\_\_\_ Zip: \_\_\_\_\_

\*e-mail address: \_\_\_\_\_ \*registration confirmation sent to this address - PRINT CLEARLY

Day phone: \_\_\_\_\_ Eve. phone: \_\_\_\_\_ Fax: \_\_\_\_\_

Credit Card Number \_\_\_\_\_ Master Card Visa Check

Expiration Date \_\_\_\_\_ Signature \_\_\_\_\_

 Call 800-765-6864 2 weeks before the seminar if you have special needs.

Please enclose payment by credit card or check made payable to **MTMI**:

Return to:**MTMI**  
20900 Swenson Dr., Suite 650  
Waukesha, WI 53186  
800-765-MTMI(6864)  
or 262-717-9797  
or fax 262-717-9171  
or e-mail [custservice@mtmi.net](mailto:custservice@mtmi.net)

Pricing	1 day		2 days	
Advance (+14 days prior)	\$179	*\$161	\$339	*\$305
Regular (-14 days prior)	\$189	*\$171	\$359	*\$323
At-the-door	\$199	*\$179	\$379	*\$341
* <b>MTMI</b> member price				
<input type="checkbox"/> \$39 Yes! Enroll me in a <b>MTMI</b> membership.				
<input type="checkbox"/> Saturday (body) <input type="checkbox"/> Sunday (neuro) <input type="checkbox"/> Saturday & Sunday				
Group discount <input type="checkbox"/> 3-5 attendees(-5%) <input type="checkbox"/> more than 6 (-10%)				

Total:  
\$ \_\_\_\_\_

Your satisfaction with **MTMI** programs is guaranteed, a guarantee we are confident you won't need to use.